

Classification	NAPOPC_CE5 FAQ				No.	1-006-E	
Author	James	Version	1.0.0	Date	2010/7/12	Page	1/5

How to use FRnet modules in NAPOPC_CE5 ?

Applies to:

Platform	OS version	NAPOPC version
WinPAC / ViewPAC	CE5	NAPOPC_CE5 v2.20

If you want to exchange data between WinPAC/ViewPAC and FRnet modules, you have to plug **I-8172W** in your WinPAC/ViewPAC, so as to communicate with FRnet modules.

Before operating, let's clarify Receiver Address and Sender Address:

On the manual of FRnet DI modules, it may just show the "Sender Address" is between 8 to 15. However, In NAPOPC, we have to set "Receiver Address" the same as the "Sender Address" of FRnet DI modules.

Actually, "sender" and "receiver" have opposite relationship. For example, FRnet DI module gets a DI signal, and "send" it to NAPOPC. In this situation, NAPOPC plays the role of "receiver". On the contrary, we "send" command from NAPOPC to the DO module, and the role of DO module is "receiver". Please follow this rule to set FRnet modules in NAPOPC.

FRnet modules are not supported by "Search" function, you can only add FRnet modules manually:

Step 1 Add FRnet DI module (Example: FR-2053)

Click "Device" on the Toolbar to add new device.



Classification	NAPOPC_CE5 FAQ				No.	1-006-E	
Author	James	Version	1.0.0	Date	2010/7/12	Page	2/5

It will show you the dialog as below:

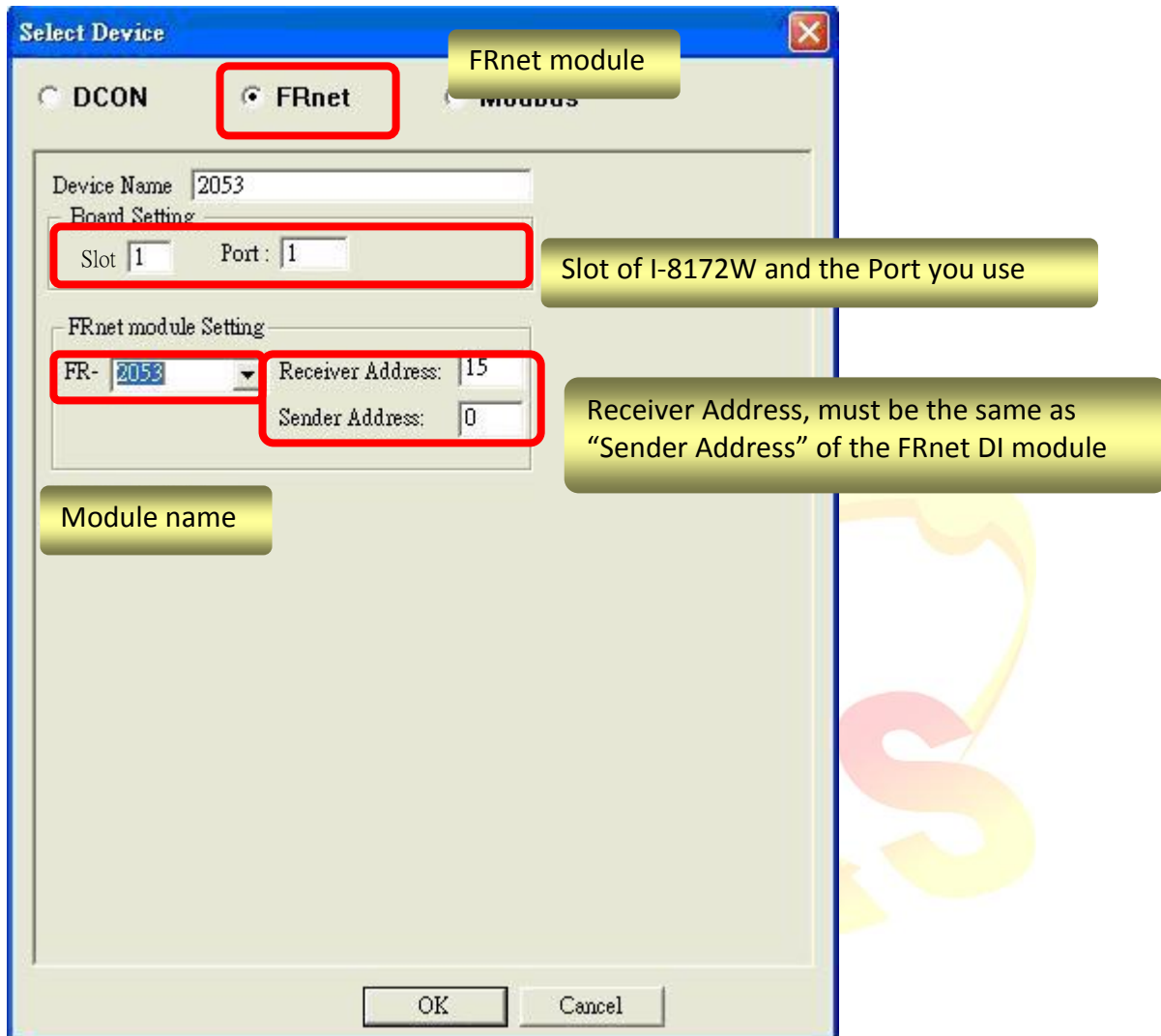

After setting up, just click "OK".

Classification	NAPOPC_CE5 FAQ				No.	1-006-E	
Author	James	Version	1.0.0	Date	2010/7/12	Page	3/5

Step 2

FR-2053 is added, now click "Generate Tags", and it will add all tags for you according to FR-2053 specification.

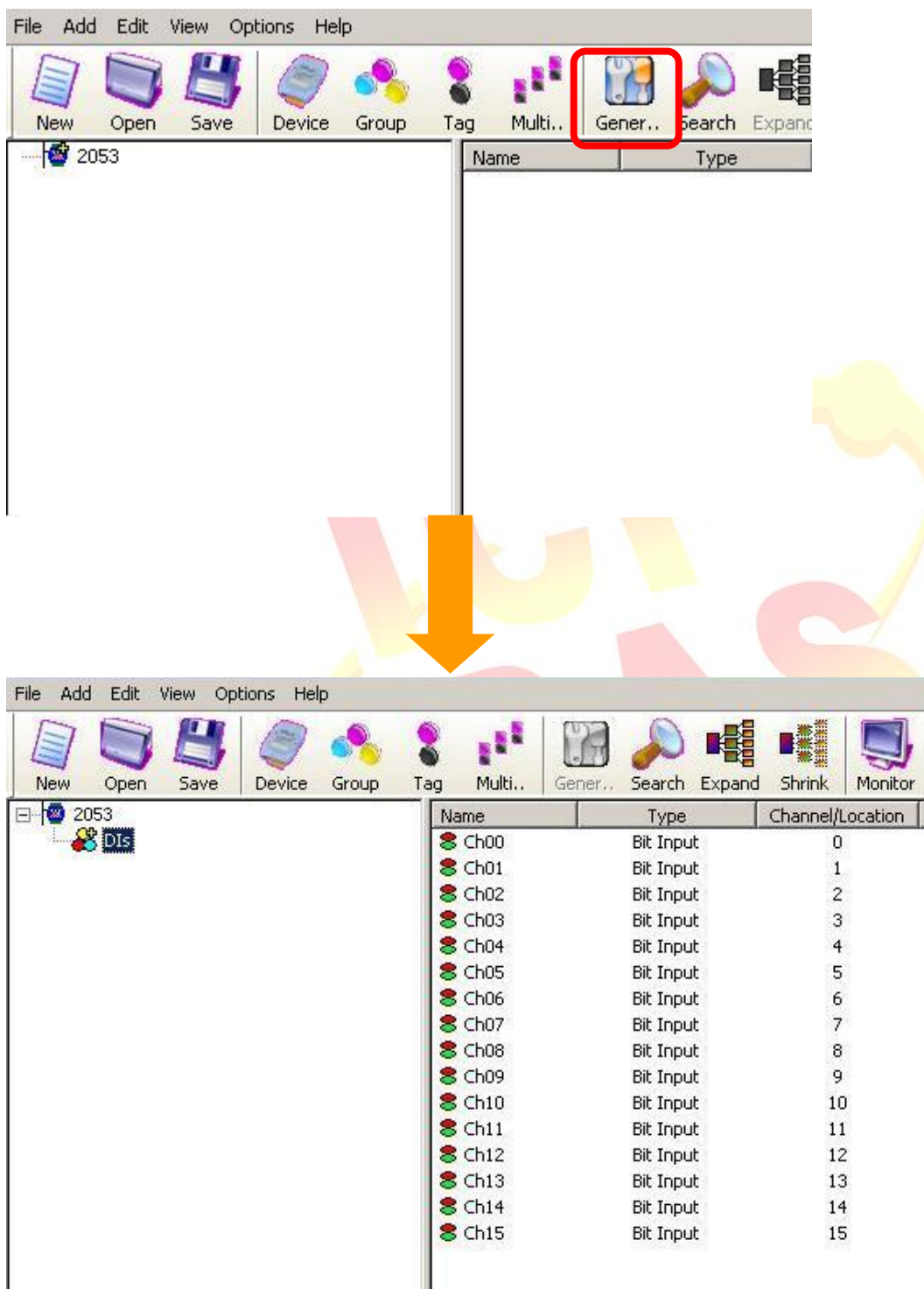

Now we could exchange data between WinPAC/ViewPAC and FR-2053.

Classification	NAPOPC_CE5 FAQ				No.	1-006-E	
Author	James	Version	1.0.0	Date	2010/7/12	Page	4/5

Step 3 Add FRnet DO module (Example: FR-2057)

Basically, the procedure is the same as before, the only difference is that you have to set "Sender Address" instead of "Receiver Address".

The screenshot shows the 'Select Device' dialog box with the following settings:

- Radio buttons: DCON, FRnet, Modbus
- Device Name: 2057
- Board Setting: Slot 1, Port 1
- FRnet module Setting: FR- 2057, Receiver Address: 8, Sender Address: 7

Annotations:

- FRnet radio button is highlighted with a yellow box.
- Slot 1 and Port 1 fields are highlighted with a yellow box, with a callout: "Slot of I-8172W and the Port you use".
- FR- 2057 dropdown is highlighted with a yellow box, with a callout: "Module name".
- Receiver Address: 8 and Sender Address: 7 fields are highlighted with a yellow box, with a callout: "Sender Address, must be the same as 'Receiver Address' of the FRnet DO module".

Classification	NAPOPC_CE5 FAQ				No.	1-006-E	
Author	James	Version	1.0.0	Date	2010/7/12	Page	5/5

Step 4

The following procedure is the same as add FR-2053. Click "[Generate Tags](#)" to add tags, then it's done.

